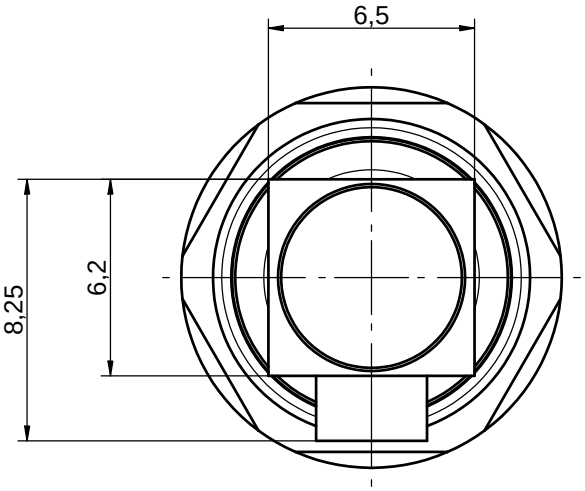

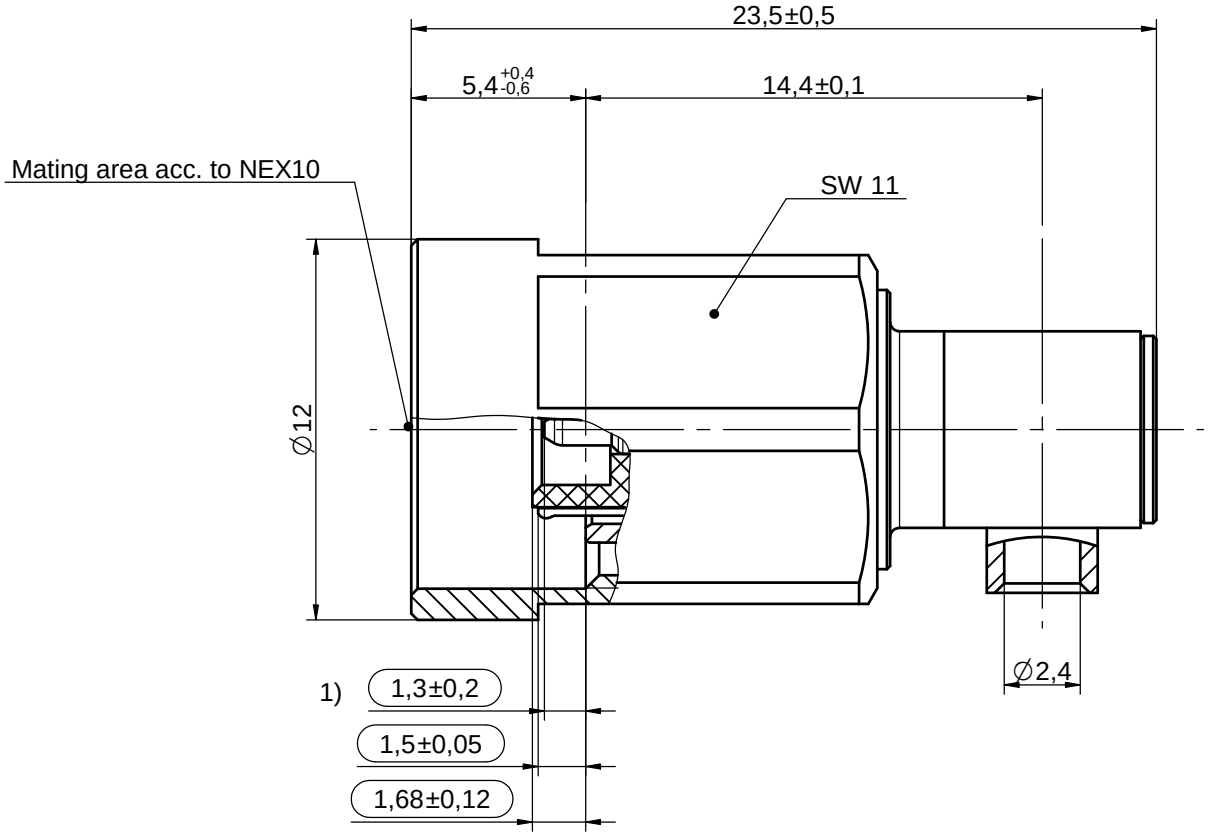

Recommend cable stripping dimension for:

RG405 / Flexiform 405 / Sucoform 86, UT85

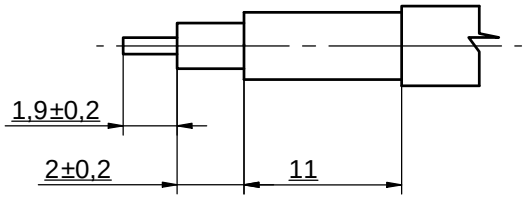

1) dimension after cable assembling

IMS CONNECTOR SYSTEMS	General Tolerance ISO2768 mH angle: ±5°	ISO 2768 -m- 0,5-3 ±0,1 3,0-6 ±0,1 6-30 ±0,2	scale: 8:1	unit: mm		
			screw type			
		date	name			
	generate	26/04/20	Ryan	NEX10 right angle cable plug		
	checked					
	norm		Dony Ni			
				7722.NEX.1120.06Z	Rev.	
nr.	rev.	alteration	date	name	surface code	